

DON'T LET THE SUN GO DOWN ON ME

ALTO I

MUSIC BY ELTON JOHN
LYRIC BY BERNIE TAUPIN
ARRANGED BY JAY CHATTA

SLOW ROCK

Handwritten annotations include:

- Section A: Measures 12-20, 21, 22, 23, 24.
- Section B: Measures 25, 26, 27, 28, 29, 30.
- Section C: Measures 42, 43, 44.

Performance markings include dynamics (f, mf, ff) and articulation (accents, slurs).

DON'T LET THE SUN GO DOWN ON ME

ALTO II

MUSIC BY ELTON JOHN
LYRIC BY BERNIE TAUPIT
ARRANGED BY JAY CHATTAWA

Slow Rock

Measure numbers 1 through 50 are indicated below the notes. Performance markings include dynamics (f, mf, ff), accents (^), slurs, and articulation marks (7, 2, 3, 4, 5, 6, 7, 8, 9, 10, 11, 12-20, 21, 22, 23, 24, 25, 26, 27, 28, 29, 30, 31, 32, 33, 34, 35, 36, 37, 38, 39, 40, 41, 42, 43, 44, 45, 46, 47, 48, 49, 50). Section markers A, B, and C are circled in the score.

Measure numbers: 53, 54, 55, 56, 57, 58, 59, 60, 61, 62, 63, 64, 65, 66, 67, 68, 69, 70, 71, 72-76, 77, 78, 79, 80, 81, 82, 83, 84, 85, 86, 87, 88, 89, 90, 91, 92, 93, 94, 95, 96, 97, 98, 99, 100, 101, 102, 103, 104.

Annotations:

- Chord symbols: **D**, **E**, **F**
- Dynamics: **f**, **ff**, **sfz**
- Tempo/Style: **DOUBLE X SWING**, **TEMPO**
- Other: **5**, **I**

DON'T LET THE SUN GO DOWN ON ME

TENOR I

MUSIC BY ELTON JOHN
LYRIC BY BERNIE TAUPIN
ARRANGED BY JAY CHATTAWAY

SLOW ROCK

1 2 3 4 5

6 7 8 9 10 11

A 12 20 21 22 23 24

25 26 27 28 29 30

31 32 33 34 35

36 37 38 39 40

B 41 42 43 44

45 46

Staff 1: 49, 50, 51, 52, 53

Staff 2: 54, 55, 56, 57, 58, 59

Staff 3: 60, 61, 62, 63, 64, 65

Staff 4: 66, 67, 68, 69, 70, 71

Staff 5: 72-77, 78, 79, 80, 81

Staff 6: 82, 83, 84, 85, 86

Staff 7: 87, 88, 89, 90, 91

Staff 8: 92, 93, 94, 95, 96, 97, 98, 99

Staff 9: 100, 101, 102, 103, 104

Tempo: 87

Key Signature: C Major

Section Title: DOUBLEX SWING

DON'T LET THE SUN GO DOWN ON ME

2nd TENOR SAX

ARR JAY CHATTAWAY

SLOW ROCK

Additional markings include accents, slurs, and articulation marks throughout the piece.

1/Bulls

DON'T LET THE SUN GO DOWN ON ME

MUSIC BY ELTON JOHN
LYRIC BY BERNIE TAUPIN
ARRANGED BY JAY CHATTAWAY

BARITONE

SLOW ROCK

V.S. ↗

TEMPO I

Measures 92-95: *mf*

Measures 96-99: *f*

Measures 100-104: *ff*

DON'T LET THE SUN GO DOWN ON ME

MUSIC BY ELTON JOHN
LYRIC BY BERNIE TAUPIN
ARRANGED BY JAY CHATTAWAY

♩ = 82
TRUMPET I

SLOW ROCK

The score is written for Trumpet I and includes the following sections and markings:

Additional markings include 'BVA' above several measures, 'f' (forte) dynamics, and various rests and articulation marks.

BVA

65 66 67

BVA

68 69 70 71

DOUBLE X SWING

80 81 82

Solo Fills 72-79

83 84 85 86 87

BVA

88 89 90 91

TEMPO

92 93 94 95-96

BVA

97 98 99 100

BVA

101-102 103 104

DON'T LET THE SUN GO DOWN ON ME

Property of
PAUL STEPHENS
Personal Library

2nd TRUMPET

ARR JAY CHATTAWAY

SLOW ROCK

Measures 1-4: *f*, 1, 2, 3, 4

Measures 5-8: 5, 6, 7, 8

Measures 9-22: 9, *mf*, 10, 11, 12-20, 21, *mf*, 22

Measures 23-27: 23, 24, 25, *mf*, 26, 27

Measures 28-36: 28, 29, 30, 31, 32, 33, 34, 35, *ff*, 36

Measures 37-40: 37, 38, 39, 40

Measures 41-42: 41, 42

2ND TRPT.

Measures: 46, 47, 48, 49, 50, 51, 52, 53, 54, 55, 56, 57, 58, 59, 60, 61, 62, 63, 64, 65, 66, 67, 68, 69, 70, 71, 72-73, 74, 75, 76, 77, 78, 79, 80, 81, 82, 83, 84, 85, 86, 87.

Dynamic markings: *mf*, *ff*.

Tempo: DOUBLE X SWING

Rehearsal marks: D, E

DON'T LET THE SUN GO DOWN ON ME

MUSIC BY ELTON JOHN
LYRIC BY BERNIE TAUPIN
ARRANGED BY JAY CHATTAWA

TRUMPET III

SLOW ROCK

Measure numbers: 1, 2, 3, 4, 5, 6, 7, 8, 9, 10, 11, 12-20, 21, 22, 23, 24, 25, 26, 27, 28, 29, 30, 31, 32, 33, 34, 35, 36, 37, 38, 39, 40, 41, 42, 43.

Dynamics: *f*, *mf*, *f*.

Section markers: **A**, **B**, **C**.

Key signatures: $b \neq \neq$ (B-flat major / D minor), $\neq \neq$ (D major / F minor).

Time signatures: $\frac{4}{4}$, $\frac{2}{4}$.

DON'T LET THE SUN GO DOWN ON ME

TRUMPET IV

MUSIC BY ELTON JOHN
LYRIC BY BERNIE TAUPIN
ARRANGED BY JAY CHATTAWAY

SLOW ROCK

- Measures 63-67: Notes with accents.
- Measures 73-75: Notes with accents.
- Measures 81-84: Notes with accents.
- Measures 85-88: Notes with accents.
- Measures 89-91: Notes with accents.

Measure 76 is circled in red and labeled "DOUBLE X SWING".

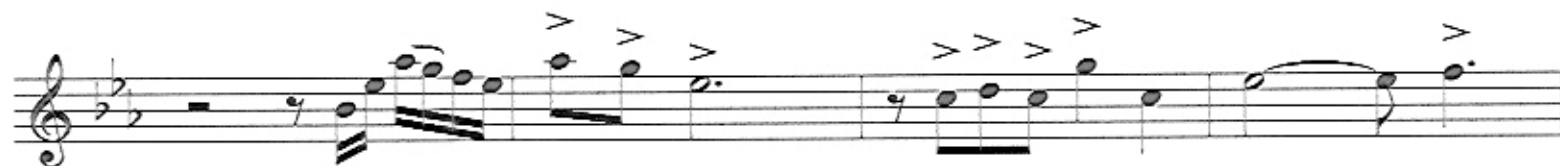
Don't Let The Sun Go Down On Me

DON'T LET THE SUN GO DOWN ON ME

TRUMPET V

MUSIC BY ELTON JOHN
LYRIC BY BERNIE TAUPIN
ARRANGED BY JAY CHATTAWAY

SLOW ROCK

Handwritten annotations include:

- Measure 1: *f*
- Measure 9: *f*
- Measure 10: *mf*
- Measure 21: *mf*
- Measure 26: *mf*
- Measure 28: *f*
- Measure 42: *f*

Section markers are circled in the original image:

- Section A: Measures 12-20
- Section B: Measures 25-30
- Section C: Measures 42-45

Other markings include slurs, accents, and dynamic markings like *f* and *mf*.

Measures: 50, 51, 52, 53, 54, 55, 56, 57, 58, 59, 60, 61, 62, 63, 64, 65, 66, 67, 68, 69, 70, 71, 72, 73, 74, 75, 76, 77, 78, 79, 80, 81, 82, 83, 84, 85, 86, 87, 88.

Chord diagrams: D, E, F.

Tempo/Style: DOUBLE X SWING.

Dynamics: *mf*, *ff*.

TEMPO

DON'T LET THE SUN GO DOWN ON ME

MUSIC BY ELTON JOHN
LYRIC BY BERNIE TAUPIN
ARRANGED BY JAY CHATTAWAY

TROMBONE I

Section A: Solo

Section B: (No Solo)

Performance instructions: *f*, *mf*, *BVA*, *loco*, accents (^), slurs, and rests.

DON'T LET THE SUN GO DOWN ON ME

TROMBONE II

MUSIC BY ELTON JOHN
LYRIC BY BERNIE TAUPIN
ARRANGED BY JAY CHATTA

SLOW ROCK

TEMPO I

DON'T LET ~~THE~~ SUN GO DOWN ON ME

TROMBONE III

MUSIC BY ELTON JOHN
LYRIC BY BERNIE TAUPIN
ARRANGED BY JAY CHATT

Slow Rock

1 2 3 4 5 6 7 8 9 10 11 12-25

26 27 28 29 30 31 32 33 34 35 36 37 38 39 40 41 42

43 44 45 46 47 48 49 50 51 52 53

DON'T LET THE SUN GO DOWN ON ME

MUSIC BY ELTON JOHN
LYRIC BY BERNIE TAUPIN
ARRANGED BY JAY CHATTAWAY

TROMBONE IV

Slow Rock

2

59 60 61 62 63 64

65 66 67 68 69

70 71 72 73-75 76

77 78 79 80

81 82 83 84 85

86 87 88 89

90 91 92 93

94 95 96 97 98

99 100 101 102 sfz 103

104

DOUBLE X SWING

TEMPO I

p mf f sfz

E

F

DON'T LET THE SUN GO DOWN ON ME

PIANO

ARR JAY CHATTAWAY

SLOW ROCK

Chord progressions and melodic lines are indicated across the staves:

- Measures 1-5: Chords F, F7/Eb, Db, Db7/Cb, Gb/Bb.
- Measures 10-13: Gbmaj7, Abmaj7, Gbmaj7, (A) Ab, Db, Ab.
- Measures 14-18: Db, Gb, Db (Fill), Gb, Cb, Gb, Ab, Db, Ab, Db.
- Measures 19-23: Ab (Fill), Ab, Ab7, Db, Gb, Db, Db/F, Gb, Cb, Gb, Db/Ab, Ab, Ab7, (B) Db (BUSY).
- Measures 24-28: Db7/Cb, Bbm, Bbm/Ab, Gb, TIME, Db/Ab, Gb/Ab, Ab7.
- Measures 29-31: Rests.

Handwritten musical score for piano, featuring a melody line and a chord progression. The score is divided into sections D and E.

Section D: Measures 34-58. Chord progression includes Eb m7, Db, Gb, Ab, Ab7, Db, Gb Mai7, Db Mai7, Gb Mai7, Ab13, A13, Ab13, Db13, Db13, Gb13, Gb13, Ab13, Ab13, Ab7, Db7+9, Gb, Gb Mai7, Db/Ab, Gb/Ab, Ab7.

Section E: Measures 59-77. Chord progression includes Gb/Ab, Ab7, Db7/Cb, Gb, Gb/Ab, Ab7, Eb m7, Db, Gb, Db, Ab7, Eb m7, Db, Gb, Ab7, Eb m7, Db, Gb, Ab7. Includes a 'ff' dynamic marking and a '2' time signature.

The score includes various musical notations such as notes, rests, and accidentals, along with handwritten annotations like '10/15' and '11'.

"DON'T LET THE SUN GO DOWN ON ME"

PIANO - 3

THUMB GLISS (E) DOUBLE X SWING

78 79 80 81

82 83 84 85

86 87 88 89

90 91 92 93

94 95 96 97

98 99 100 101

102 103 104

ff sfz

TEMPO II

CHORDS: D7, Db7, Ab7+9, N.C., A7, Eb7+9, Gb13, Fm7, Gb13 Ab13, Db7 C7, B7, Bb7, A7, Ab7 G7, Gb, Ebm7, Db/E, Gb, Ab, Ab/Gb, Fm7, Bb7 b9, Ebm, G7, Ab13, Db, Db/Cb, Bbm, A, B, Db

DON'T LET THE SUN GO DOWN ON ME

BASS

MUSIC BY ELTON JOHN
LYRIC BY BERNIE TAUPIN
ARRANGED BY JAY CHATTAWAY

Slow Rock

Key features of the notation include:

Chord changes and dynamics are indicated throughout the score, including Db/Cb , Bbm , G° , and f .

DOUBLEX SWING

Chord progression: F $Db7$ $D7$ $Db7$ $Bb7\#9$ $D7$ $Bb7+9$

Chord progression: $Bb\ m7$ $A7$ $Ab7$ $Gb7$ $Eb7\#9$ $Ab7$ $Gb7$ $Eb7+9$

Chord progression: Ab $Gb7$

TEMPO 88

DON'T LET THE SUN GO DOWN ON ME

DRUMS

MUSIC BY ELTON JOHN
LYRIC BY BERNIE TAUPIN
ARRANGED BY JAY CHATTAWAY

Slow Rock

The notation uses 'x' for snare hits, vertical lines for bass drum hits, and diagonal lines for rests. The piece is marked "Slow Rock" and includes various time signature changes (4/4, 3/4, 2/4).

TEMPO I

